

# Entry and Exit Plan – v6 (April 2021)

When dropping children off for school, please **follow the one way system**. Enter from the park gate and leave by the carpark gate or new side gate. The children will need to be dropped off at their allocated door **at their allocated time**. Please don't arrive early and wait. Children can be **accompanied by 1 adult** who must be **symptom free**. Children in Y5 and 6 can walk in from the park gate alone if the parent is happy with this. If you have children in Reception *and* other year groups, please drop the children in Reception to their class **LAST** (even if this makes the reception child a few minutes late to their class). Please leave a **2m gap** between other families when walking past each other. **Adults are not permitted to enter the school building. Adults must not gather on the playground or around the school gates.** **The path past the portacabin is now CLOSED but a new side gate has been installed for EXITING ONLY.** Once you have dropped your child to the allocated door, please promptly leave school site.

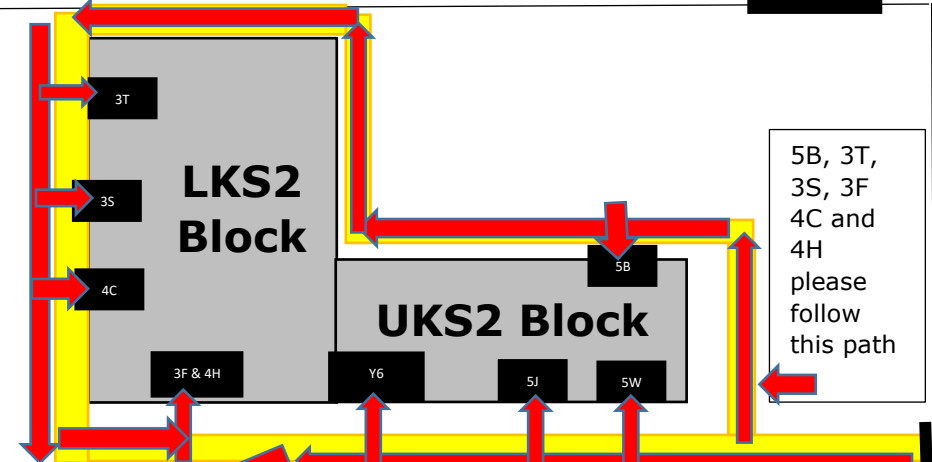

5B, 3T,  
3S, 3F  
4C and  
4H  
please  
follow  
this path

Park Gate:  
ENTRY ONLY

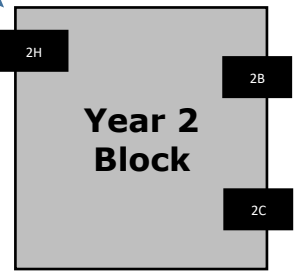

Playground

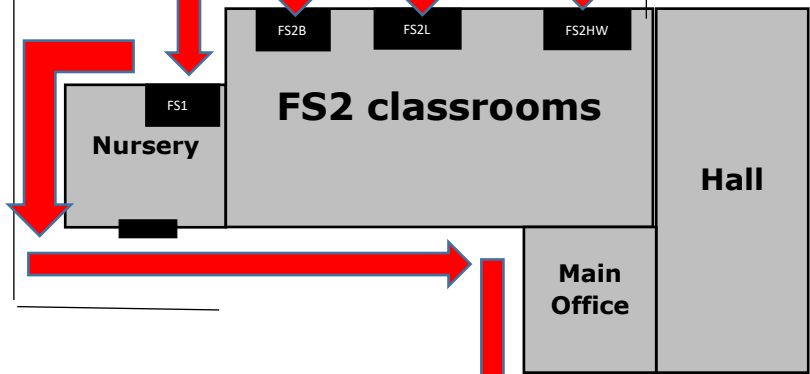

**Timings (drop-off/pick up):**  
N – 8:30am/11:30am  
R – 8:40am/2:55pm  
Y1 – 8:45am/3pm  
Y2 – 8:45am/3pm  
Y3 – 8:50am/3:05pm  
Y4 – 8:50am/3:05pm  
Y5 – 8:40am/2:55pm  
Y6 – 8:40am/2:55pm

Staff Car Park

New Side Gate: EXIT ONLY

## Entry and Exit Plan – v6 (April 2021)

### Dos and don'ts for parents/carers at drop-off and pick up

#### Dos

- ✓ Enter school site for your child's **arrival time** through the **Park Gate**
- ✓ When on/entering school site, please can adults wear a mask to minimise the spread of the virus (following local WCC advice released on 18.9.20)
- ✓ Follow the one-way system (please note the change for 4H). Keep moving!
- ✓ Keep walk-ways clear so that exiting parents can continue around the one-way system
- ✓ Keep socially distant from other families
- ✓ Keep your children with you at all times (especially at collection times)
- ✓ Leave school site promptly **via the new side gate or via Holbrook Road**
- ✓ Be mindful of the driveway – cars will be entering and exiting. Please be vigilant and hold hands of younger children as needed

#### Don'ts

- ✗ Arrive before your child's allocated time
- ✗ Travel against the one-way system
- ✗ Enter through exit gates
- ✗ Exit through entry gates
- ✗ Congregate on the playground or wait for friends on school site
- ✗ Gather around school gates or classroom doors. **Keep your distance!**
- ✗ Block pathways/prevent exiting families from getting past at a safe distance
- ✗ Drop children off at the main office
- ✗ Allow your child to play on equipment/run around with other children from different bubbles.  
Keep your child/ren with you at all times.

Thank you all for your ongoing co-operation and for helping us all stay #COVIDsafe.