

February 2021 Entry and Exit Plan – v5

When dropping children off for school, please **follow the one way system. Enter from the park gate and leave by the carpark gate.** The children will need to be dropped off at their allocated door **at their allocated time.** Please don't arrive early and wait. Children can be **accompanied by 1 adult** who must be **symptom free.** Children in Y5 and 6 can walk in from the park gate alone if the parent is happy with this. If you have children in Reception *and* other year groups, please drop the children in Reception to their class **LAST** (even if this makes the reception child a few minutes late to their class). Please leave a **2m gap** between other families when walking past each other. **Adults are not permitted to enter the school building. Adults must not gather on the playground or around the school gates. The path past the portacabin is now CLOSED.** Once you have dropped your child to the allocated door, please promptly leave school site.

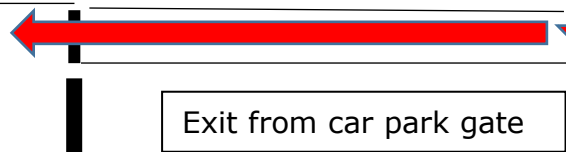

Staff Car Park

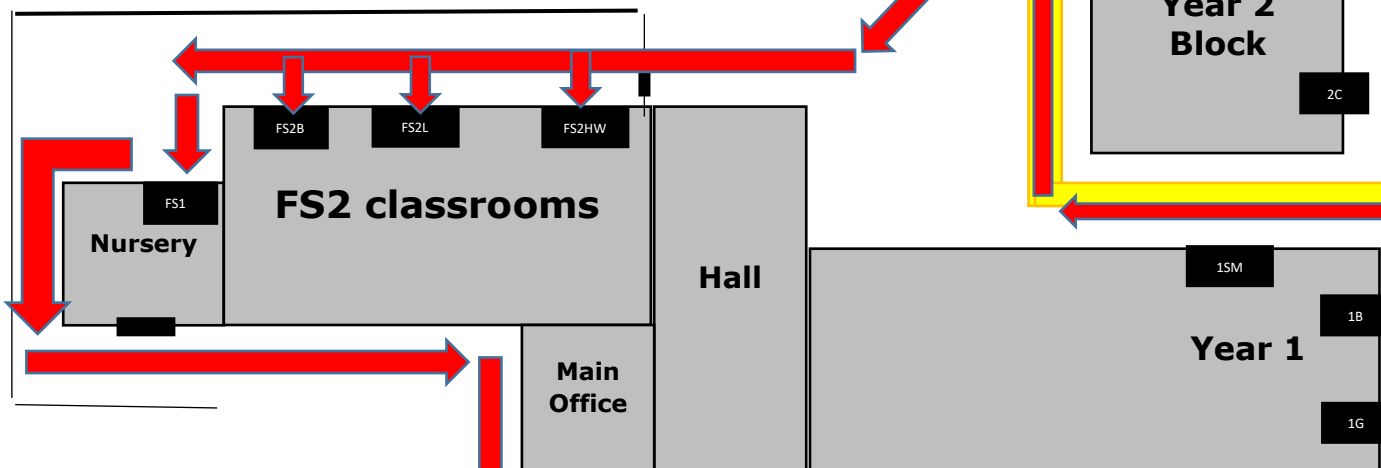
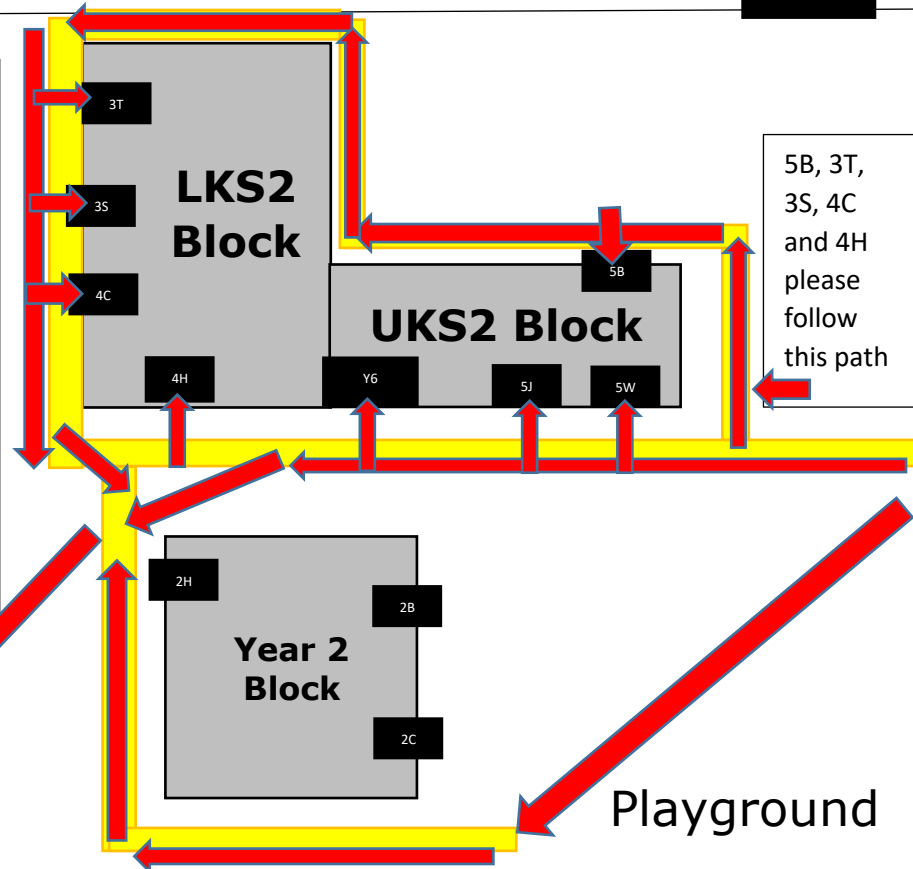
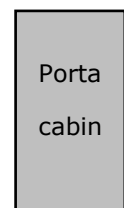

Timings (drop-off/pick up):

N	8:30am/11:30am
R	8:40am/2:55pm
Y1	8:45am/3pm
Y2	8:45am/3pm
Y3	8:50am/3:05pm
Y4	8:50am/3:05pm
Y5	8:40am/2:55pm
Y6	8:40am/2:55pm

February 2021 Entry and Exit Plan – v5

Dos and don'ts for parents/carers at drop-off and pick up

Dos

- ✓ Enter school site for your child's **arrival time**
- ✓ When on/entering school site, please can the adult accompanying children wear a mask to minimise the spread of the virus (following local WCC advice released on 18.9.20)
- ✓ Follow the one-way system and keep moving!
- ✓ Keep walk-ways clear so that exiting parents can continue around the one-way system
- ✓ Keep socially distant from other families (at least 2metres).
- ✓ Keep your child/children with you at all times (especially at collection times)
- ✓ Leave school site promptly
- ✓ Be mindful of the driveway – cars will be entering and exiting. Please be vigilant and hold hands of younger children as needed
- ✓ Ask school staff on duty if you are not sure – we are happy to help!

Don'ts

- X Arrive before your child's allocated time
- X Travel against the one-way system
- X Congregate on the playground or wait for friends on school site
- X Gather around school gates or classroom doors. **Keep your distance!**
- X Block pathways/prevent exiting families from getting past at a safe distance
- X Drop children off at the main office
- X Allow your child to play on equipment/run around with other children from different bubbles.

Thank you all for your ongoing co-operation and for helping us all stay #COVIDsafe.